# GBM_A_T6

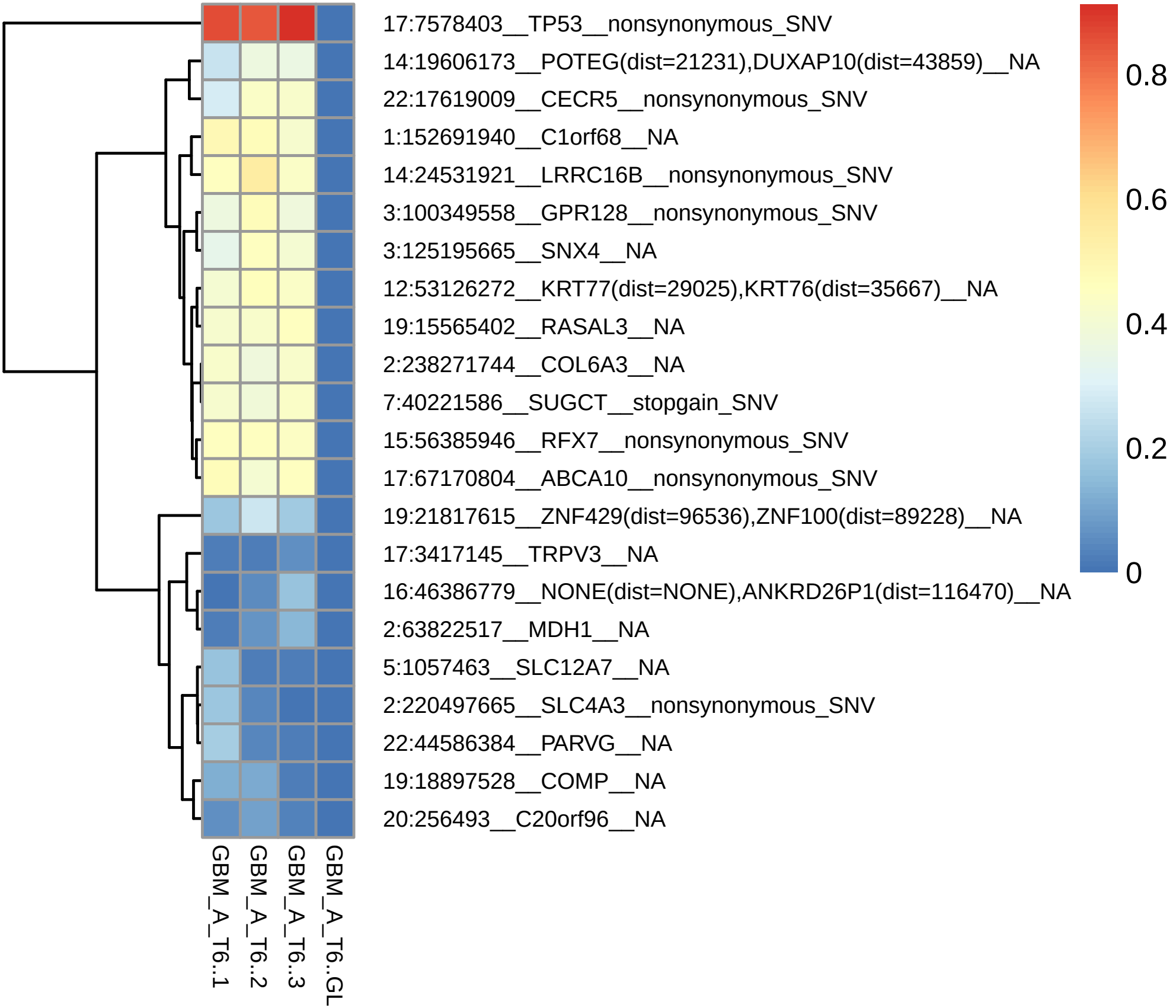
17:7578403__TP53__nonsynonymous_SNV
14:19606173__POTEG(dist=21231),DUXAP10(dist=43859)__NA
22:17619009__CECR5__nonsynonymous_SNV
1:152691940__C1orf68__NA
14:24531921__LRRC16B__nonsynonymous_SNV
3:100349558__GPR128__nonsynonymous_SNV
3:125195665__SNX4__NA
12:53126272__KRT77(dist=29025),KRT76(dist=35667)__NA
19:15565402__RASAL3__NA
2:238271744__COL6A3__NA
7:40221586__SUGCT__stopgain_SNV
15:56385946__RFX7__nonsynonymous_SNV
17:67170804__ABCA10__nonsynonymous_SNV
19:21817615__ZNF429(dist=96536),ZNF100(dist=89228)__NA
17:3417145__TRPV3__NA
16:46386779__NONE(dist=NONE),ANKRD26P1(dist=116470)__NA
2:63822517__MDH1__NA
5:1057463__SLC12A7__NA
2:220497665__SLC4A3__nonsynonymous_SNV
22:44586384__PARVG__NA
19:18897528__COMP__NA
20:256493__C20orf96__NA
GBM_A_T6..1
GBM_A_T6..2
GBM_A_T6..3
GBM_A_T6..GL
0.8
0.6
0.4
0.2
0